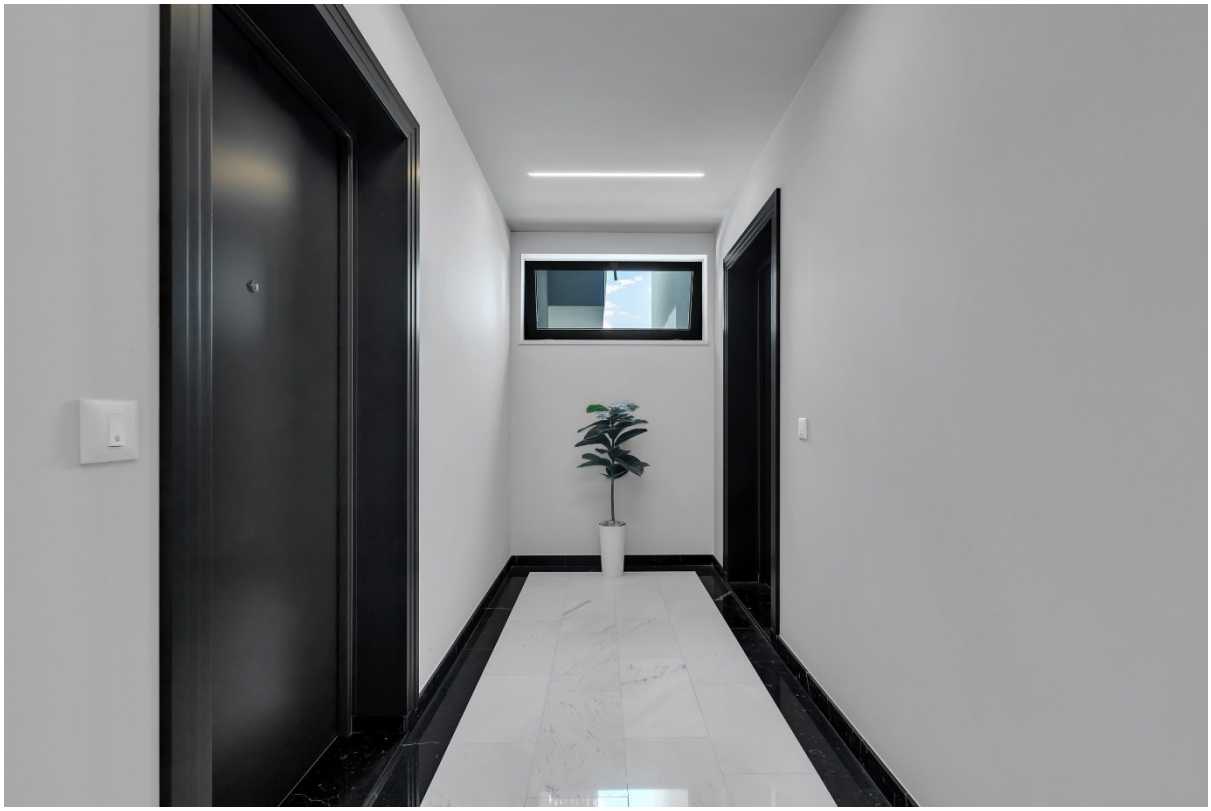

PRIZEMLJE